TECHNICAL FEATURES

SYSTEM SPECIFICATIONS

Type table/stand-alone	Colour stand-alone
CPU controller	PowerPC MPC8536 @ 1.2 GHz
System memory	2 GB
Hard disk	250 GB
Interfaces	10-Base-T/100-Base-T/1,000-Base-T Ethernet; USB 1.1, USB 2.0, USB Host
Network protocol	TCP/IP (IPv4 / IPv6), IPX/SPX, NetBEUI, AppleTalk (EtherTalk), SMB, LPD, IPP, SNMP, HTTP
First copy/print out	3.7 sec. b/w and 5.3 sec. colour (A4)
Copy/print speed	60 ppm colour and 65 ppm b/w (A4) 30 ppm colour and 33 ppm b/w (A3)
A4 duplex speed	60 ppm colour and 65 ppm b/w
Max. format originals	A5 - A3
Paper format	A6-SRA3, personalised paper format, banner paper max. 1,200 x 297 mm
Max. copy/print volume (monthly)	250,000 pages
Paper weight	Trays 1-4: 52-256 g/m² - Bypass: 52-300 g/m²
Warm-up time	~ 22 seconds (from main switch)
Power	AC 220-240V 10A (50/60Hz)
Electric absorption	2.1 kW or less
Automatic duplex	Paper format: A5-SRA3 - weight: 52-256 g/m²
Dimensions (WxDxH)	650 x 799 x 1,155 mm
Weight	Approximately 221 kg

SCANNER

Type	Colour scanner
A4 speed	Up to 180/180 opm
Resolution	600 x 600 dpi
File format	JPEG, TIFF, PDF, PDF/A 1a and 1b (optional). Compact PDF, Encrypted PDF, Searchable PDF (optional) XPS, Compact XPS, PPTX and searchable PPTX (optional).
Automatic document feed	Dualscan ADF
Scan method	Network TWAIN scan, scan-to-eMail (scan-to-Me), scan-to-FTP, Scan-to-SMB (scan-to-Home), scan-to-Box, scan-to-WebDAV, scan-to-DPWS, scan-to-USB
Scan destinations	2,100 (single + group), LDAP support

PRINTER

Resolution	1,800 x 600 dpi (standard) – 1,200 x 1,200 dpi (high quality)
Emulations	PCL 6c, PostScript 3, XPS
Operating systems	Windows XP 32/64bit, Windows VISTA 32/64bit, Windows 7 32/64bit, Server 2003/2008 32/64bit, 2008 R2/2012 64bit, Macintosh OS X 10.x, Unix/Linux/Citrix
Fonts	PCL: 80 European - PS: 137 European Type 1
Printer functions	Direct printing for PCL, PS, TIFF, XPS, PDF and encrypted PDF, Mixmedia and Mixplex, OOXML (DOCX, XLSX, PPTX), "Easy Set" job programming, superimpose, watermark, copy protection

COPIER

Print process	Electrostatic, indirect tandem laser copy
Toner type	Polymer toner, chemical
Copy resolution	600 x 600 dpi
Greyscale	256 levels
Zoom	Pre-set: 3 types – Zoom: 25-400% (0.1% increments)
Copy functions	Chapter, insertion sheet and cover, test copy (print and display), test print regulation, digital creative functions, job memory, poster mode, image repeat, superimpose, stamp, copy protection, badge copy

USER BOX SPECIFICATIONS

Max. box memory	Up to 3,000 documents or 10,000 pages
Type of system box	Public, private (with password or authentication), group (with authentication)
Type of system box	Secure printing, encrypted PDF printing, fax receipt, fax polling
User box functions	Reprinting, combination, download, send (e-mail, FTP, SMB and fax), box-to-box copy

FINISHER OPTIONS

FS-534 Finisher (50 sheets Staple) with integrated SD-511 Saddle Stitcher

Performance refers to the use of product in optiomal conditions. With the right to change technical characteristics. The registered trademarks belong to their respective owner.
The Eco Direct C655i are distributed by Eco Direct.

CIRCULAR ECONOMY GOLD PARTNER

ECO Direct

Eco Direct C655i

An innovative Multifunctional Colour Device offering outstanding performance and environmentally friendly.

Created and upcycled to meet professional Document Management requirements of various job types within a modern office environment.

INNOVATIVE CONTROL PANEL WITH MULTI-TOUCH DISPLAY

ALL PAPER TRAYS INC DUPLEX SUPPORT 256G/M2; BYPASS 300G/M2

DUAL-SCAN DOCUMENT FEEDER

FINISHER WITH INTERGRATED SD-511 SADDLE STICHER

SCAN-TO WORD, EXCEL AND POWERPOINT

DIRECT PRINT FROM MEMORY STICK AND MOBILE PRINTING

Exceptional care has been devoted to our MFPs' environmental footprint and energy consumption, to offer users compelling cost savings and ensure eco-sustainability.

Remanufacturing is our core business.
As a **Circular Economy Gold Partner** this ethos is very much at the heart of the processes the company employs and in the products it produces.

Through our R&D Department we are constantly researching, developing and testing new products whilst ensuring continuity of product reliability and quality within our current and soon to be released product offerings.

Our **C655i** offers remote panel control access via the web, direct print and mobile printing and a versatile communications platform. Not forgetting the exemplary media capability, finest finishing and outstanding eco performance!

9" multi-touch display with 10-key pad (optional)

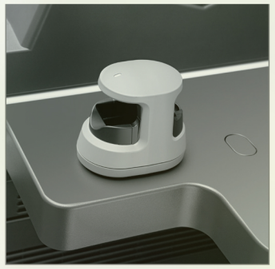

Advanced security options, multiple authentication systems

REVOLUTIONARY PERFORMANCE WITH THE FOCUS ON SUSTAINABILITY

The C655i delivers exceptional quality prints at 60ppm.
Using advanced functionality of this new range of Eco Direct is easy.

Dual-Scan Document Feeder (Scan speed up to 180 ipm with 2 sided originals) / Duplex / Bypass / Network Controller for Print and Scan / CPU PowerPC MPC8536 @ 1.2 GHz / 2GB RAM / 250GB HDD / GigaBit Ethernet. Warm-up Time just 22 seconds. Paper Trays: 2 x 500 sheets up to SRA3; 1 x 1,500 sheets A4; 1 x 1,000 sheets A4 / Bypass 150 sheets up to SRA3 (single sheet Banner Paper 1.2m x 297mm) / Print Resolution max. 1,200 x 1,200 dpi True Optical with 1Bit Colour Depth (reduced speed) / 1,800 x 600 dpi with multi-bit. Colour Imaging Units / Black Drum and Developer Unit / All paper trays including Duplex support 256 g/m^2; Bypass 300 g/m^2. New PLUS Functions: Slide-less 9-inch Colour Multi-touch Display with Flick, Drag and Drop Operation. Support of NEW Licence Kits options including LK-110 and LK-111 (please refer to the Solutions 2 Price Page for more detail)

Dual-Scan Document Feeder / Up to 80 ipm Simplex and 160 ipm Duplex / 100 Originals

FS-534 Finisher (50 sheets Staple) with integrated SD-511 Saddle Stitcher

CIRCULAR ECONOMY GOLD PARTNER